

**This electronic collection of documents is provided  
for the convenience of the user  
and is Not a Certified Document –**

**The documents contained herein were originally issued  
and sealed by the individuals whose names and license  
numbers appear on each page, on the dates appearing  
with their signature on that page.**

**This file or an individual page  
shall not be considered a certified document.**

GEOTECHNICAL ENGINEER



DocuSigned by:  
*Mohammed A. Mulla*

DATE: \_\_\_\_\_ SIGNATURE: \_\_\_\_\_

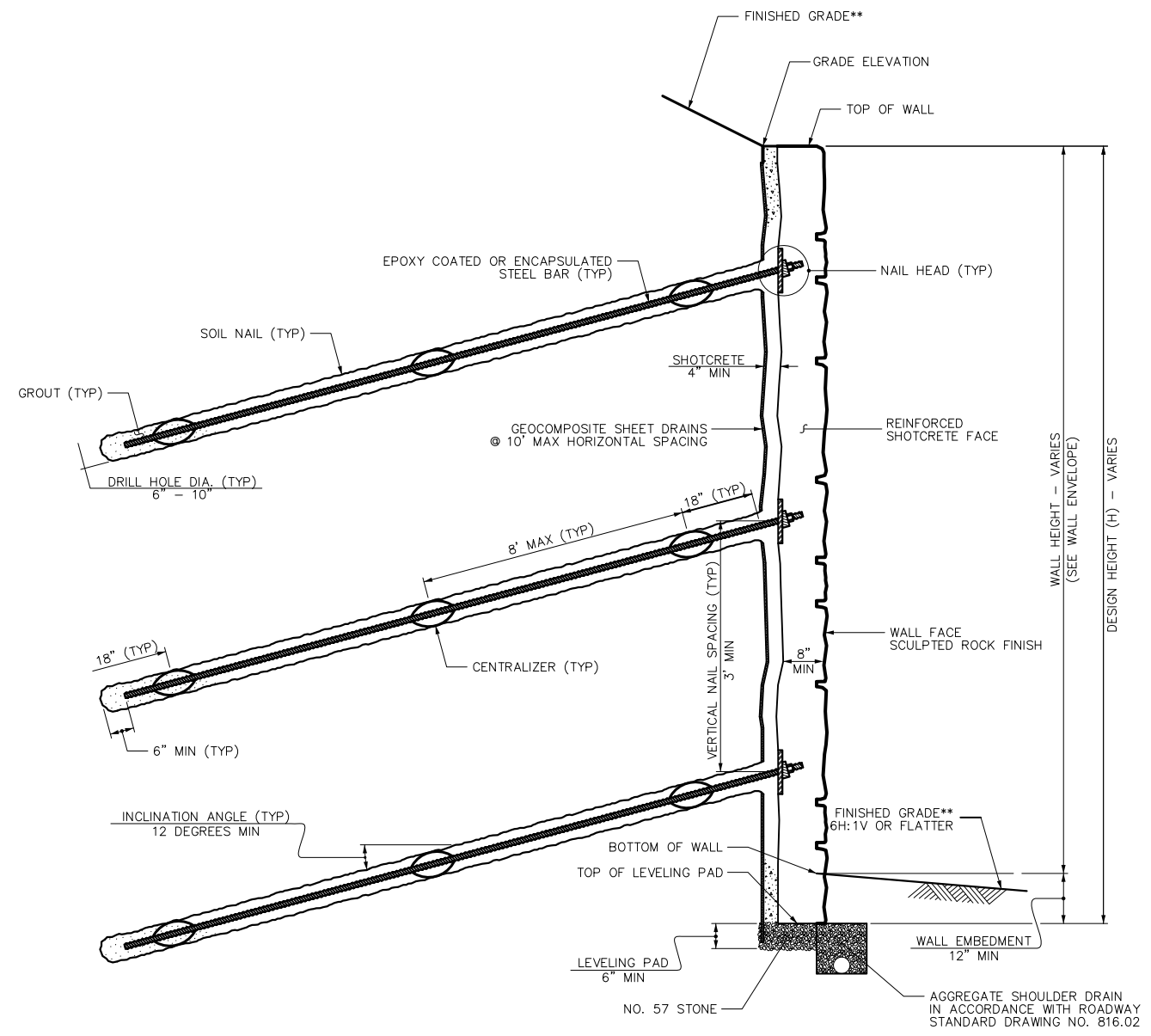

**NOTES:**

- 1.) FOR SOIL NAIL RETAINING WALLS, SEE SOIL NAIL RETAINING WALL PROVISIONS.
- 2.) A SCULPTED ROCK ARCHITECTURAL FINISH IS REQUIRED FOR THE REINFORCED SHOTCRETE FACE FOR RETAINING WALL NO. 1. AND NO. 2.
- 3.) BEFORE BEGINNING SOIL NAIL WALL DESIGN FOR RETAINING WALL NO. 1 AND NO. 2, SURVEY WALL LOCATION AND SUBMIT A REVISED WALL PROFILE VIEW (WALL ENVELOPES) FOR REVIEW. DO NOT START WALL DESIGN OR CONSTRUCTION UNTIL THE REVISED WALL ENVELOPE IS ACCEPTED.
- 4.) DESIGN RETAINING WALL NO. 1 AND NO. 2 FOR THE FOLLOWING:
  - I. DESIGN HEIGHT (H) = WALL HEIGHT + WALL EMBEDMENT
  - II. DESIGN LIFE = 100 YEARS
  - III. MINIMUM WALL EMBEDMENT = 12 INCHES
  - IV. IN-SITU ASSUMED MATERIAL PARAMETERS ABOVE ELEVATION 2635 FT:  
 UNIT WEIGHT  $\gamma = 110$  PCF  
 FRICTION ANGLE  $\phi = 28^\circ$   
 COHESION  $c = 0$  PSF
  - V. IN-SITU ASSUMED MATERIAL PARAMETERS BELOW ELEVATION 2635 FT:  
 UNIT WEIGHT  $\gamma = 120$  PCF  
 FRICTION ANGLE  $\phi = 30^\circ$   
 COHESION  $c = 0$  PSF
- 5.) DESIGN RETAINING WALL NO. 1 AND NO. 2 FOR SURCHARGE LOAD RESULTING FROM 1.75H:1V BACKSLOPE.
- 6.) AGGREGATE SUBDRAIN SHOULD DRAIN AT THE END OF THE WALL. RIP-RAP OUTLET PROTECTION SHOULD BE PLACED, SEE ROADWAY PLANS FOR OUTLET DETAIL.

**SOIL NAIL WALL – TYPICAL SECTION FOR WALLS NO. 1 AND NO. 2**

\*\*SEE PLANS FOR FINISHED GRADE

PROJECT NO.: 14C.044182  
 HAYWOOD COUNTY  
 STATION: 16+81.50 TO 18+96.46  
 SHEET 1 OF 1 WALL ID RW-001-002

PREPARED BY: D. CHAPPELL DATE: 1/13/23  
 REVIEWED BY: M. MULLA DATE: 1/13/23

Prepared in the Office of:



**ECS SOUTHEAST, LLP**  
 1812 CENTER PARK DRIVE, SUITE D  
 CHARLOTTE, NC 28217  
 (704) 525-5152 [PHONE]  
 (704) 357-0023 [FAX]  
 NC REGISTERED ENGINEERING FIRM # F-1078



NORTH CAROLINA  
 DEPARTMENT OF TRANSPORTATION  
 DIVISION OF HIGHWAYS

GEOTECHNICAL ENGINEERING UNIT

SOIL NAIL WALLS #1 AND #2

DATE: 01-13-23

SHEET NO. 1.